

3

I/4 MENUET

36 Assai moderato $\text{♩} = 96-100$

f con effetto

(non-div)

37

ff *pp* *pizz* *p*

8va

38

loco *f con effetto* *Unis (arco)*

poco rit 39 *a tempo*

Picc Cornet *pp* *appena rit* *tempo* 40

40

pp *pp*

X

41 *f con effetto*

42 Wind

43

44 *f con effetto* *f* *pizz*

45 *pizz* *p* *arco* *div* *p* *pizz*

46 *unis* *p* *mp* *pizz* *arco* *pp* *ppp* *pppp*

TIME

I / 4 MENUET

36 Assai moderato ♩ = 96-100

8) [43]

[45]

[46]

arco

pizz

mp

pp

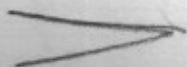

I / 4 MENUET

36 *Assai moderato* $\text{♩} = 96-100$

div *f* *mp*

Unis

div *ff* *Unis*

div *ff* *pp* *mp*

37

div *f* *mp* *unis*

38

poco rit 39 *a tempo*

3

p

appena rit 40 *a tempo*

mp

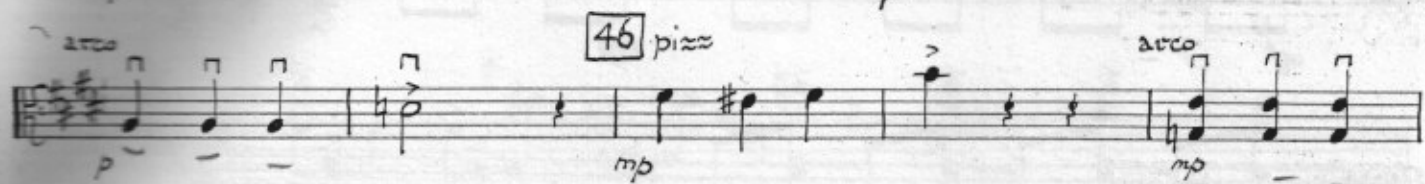
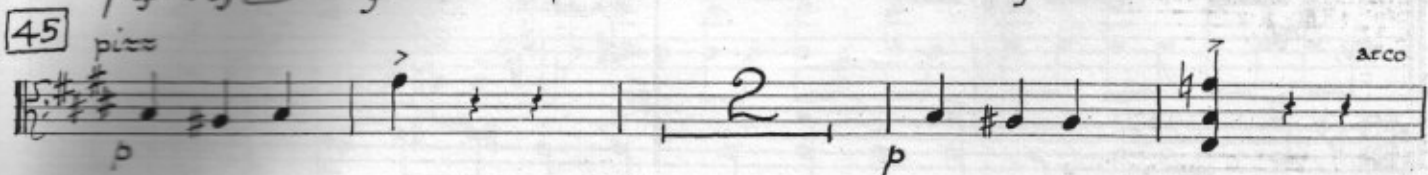

Time - 4 -

I / 4 MENUET.

36 *Assai moderato*

Cello

poco rit

39 a tempo

appena rit!... 40 a tempo

espress

41

42

43

44

45 pizz

46

2 bars
4 over
4 over

I / $\frac{3}{4}$ MENUET

36 Assai moderato $\text{♩} = 96-100$

4 4

13 *pizz.* **Contrabasso.**

Plù animato (Vivace I)

↓ E^b 40. *pp* |||