

CELLO

В И О Л О Н Ч Е Л И

B. V. C.

A 21904

ПРАЗДНИЧНАЯ УВЕРТЮРА

Д. Ш О С Т А К О В И Ч
op. 96 (1954 г.)

BBC/NO 3

Allegretto

4

2

ff

3

ritorn.

4

Presto

dim.

p

5

6

mf

7

pizz.

f

1

1

1

1

3

ВИОЛОНЧЕЛИ

3

8

arco

10

pizz.

arco

11

12

ВИОЛОНЧЕЛИ

Handwritten accents (V) above the first and second measures. *cresc.* below the staff.

13

ff espressivo below the staff. Handwritten accents (V) above the first and second measures.

Handwritten accents (V) above the last two measures.

sost above the first measure. Handwritten accents (V) above the second, fourth, and sixth measures.

Handwritten accents (V) above the first, third, fifth, and seventh measures.

14

f below the first measure. Handwritten accents (V) above the first and second measures.

15

Handwritten accents (V) above the first and third measures.

16

Handwritten accent (V) above the first measure. *1* above the final measure.

mf below the first measure. *2* above the final measure.

2

ВИОЛОНЧЕЛИ

ВИОЛОНЧЕЛИ

19 arco
ff *sost.*

20 *ff*
cresc.

21 *ff*

22

23 *ff*

cresc.

ВИОЛОНЧЕЛИ

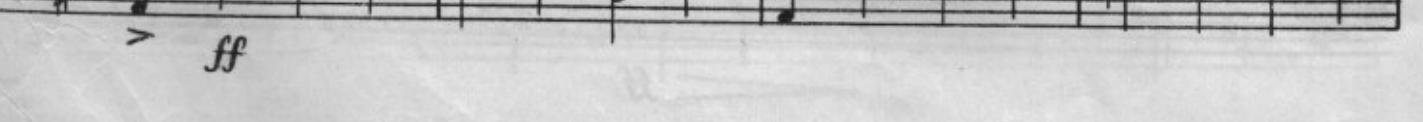
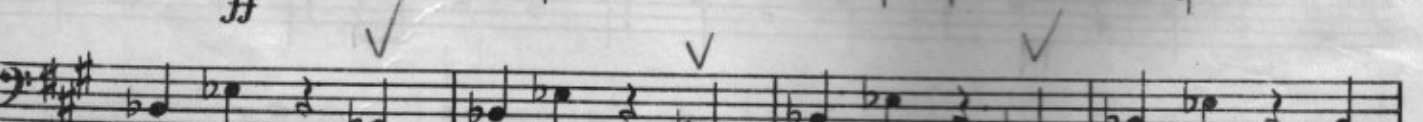
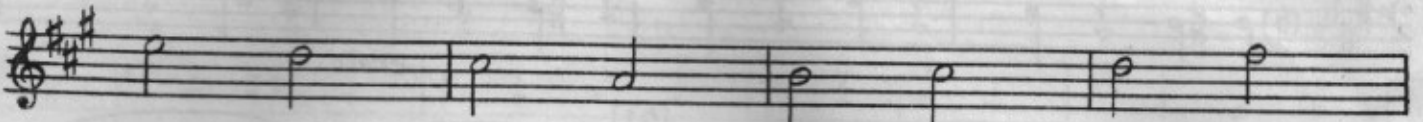
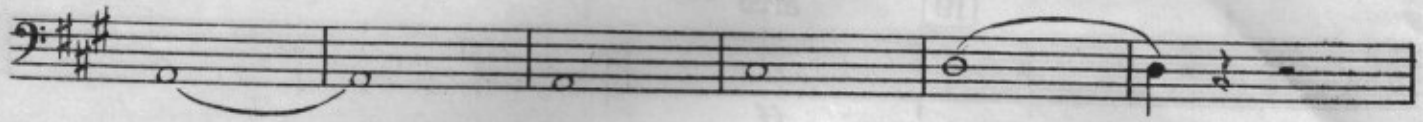

ВИОЛОНЧЕЛИ

3

ВИОЛОНЧЕЛИ

31

ff

32

riten. V

33 Presto

ff off

sfz *sfz* *sfz* *sfz* *ff*